

РАДИЈУС ВЕКТОР

УПУТСТВО ЗА ПОДЕШАВАЊЕ МЕЈЛ КЛИЈЕНТА “Outlook Express” 6

1. Покрените “Outlook Express”.

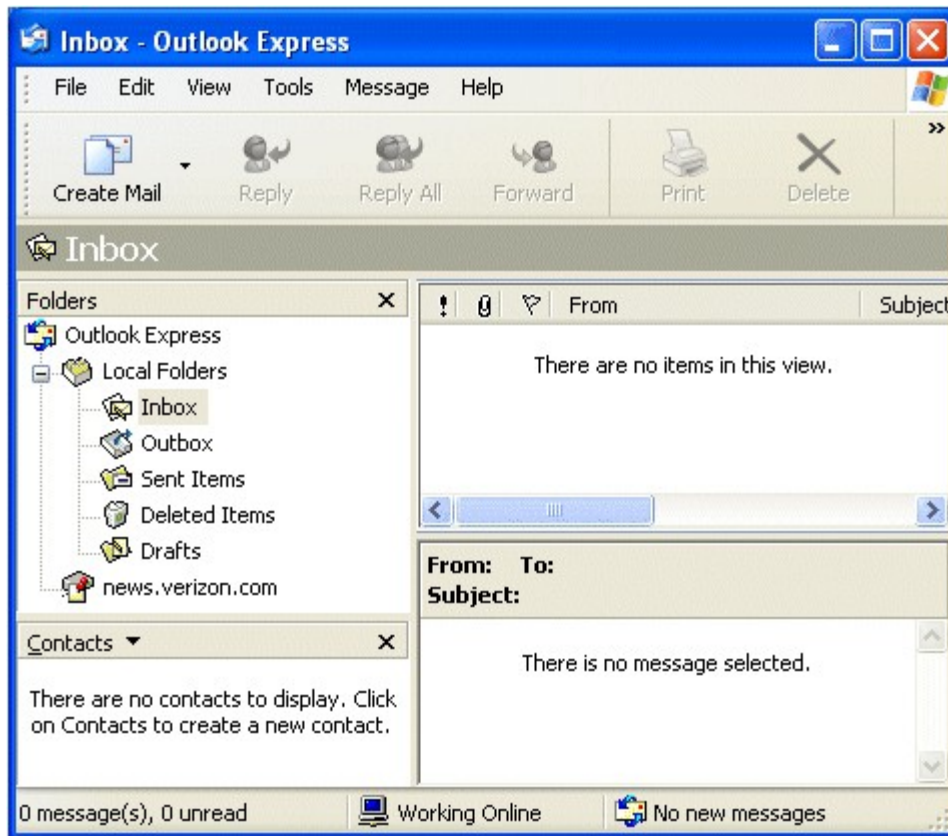

2. Из менија “Tools” одаберите “Accounts”.

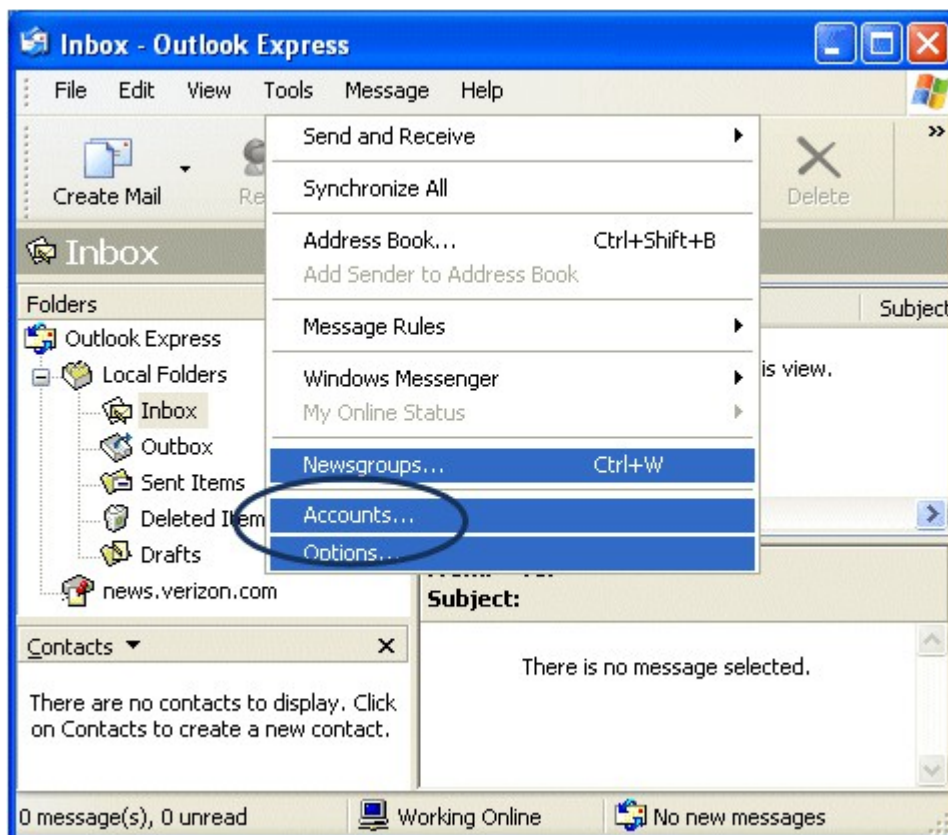

3. Кликните на дугме “Add“ и одаберите “Mail“.

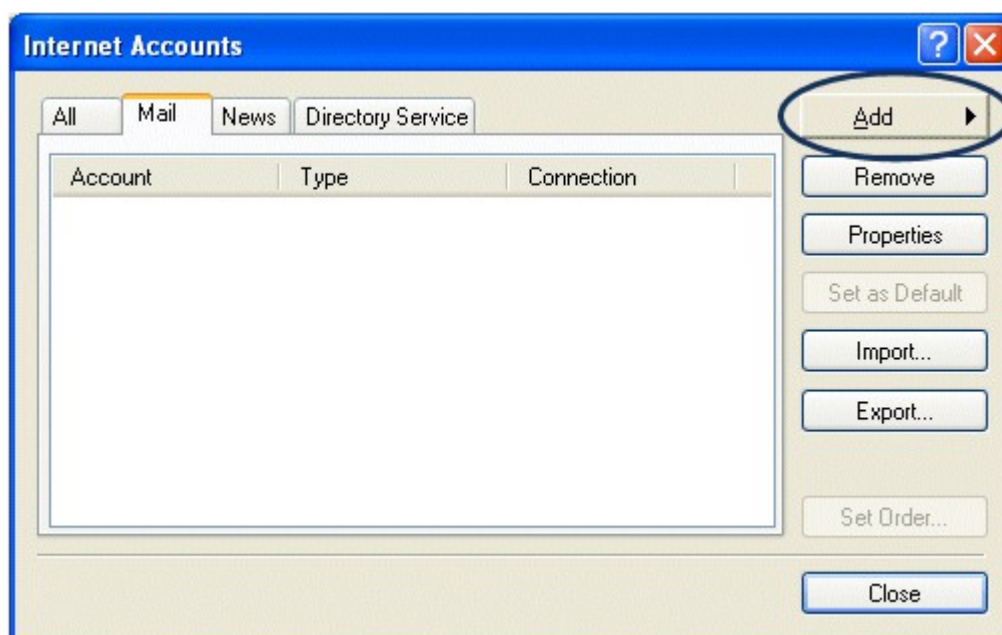

4. У поље “Display name“ упишите Ваше име и презиме и кликните на “Next“.

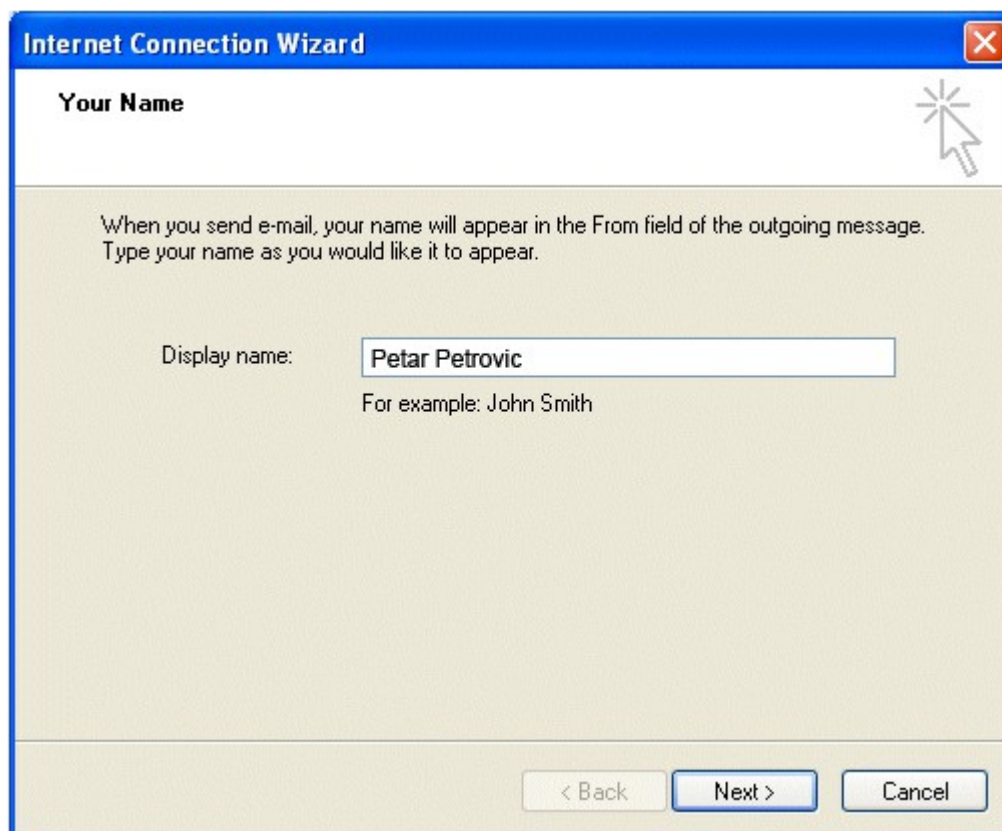

5. У поље “E-mail address” упишите вашу мејл адресу и кликните на “Next”.

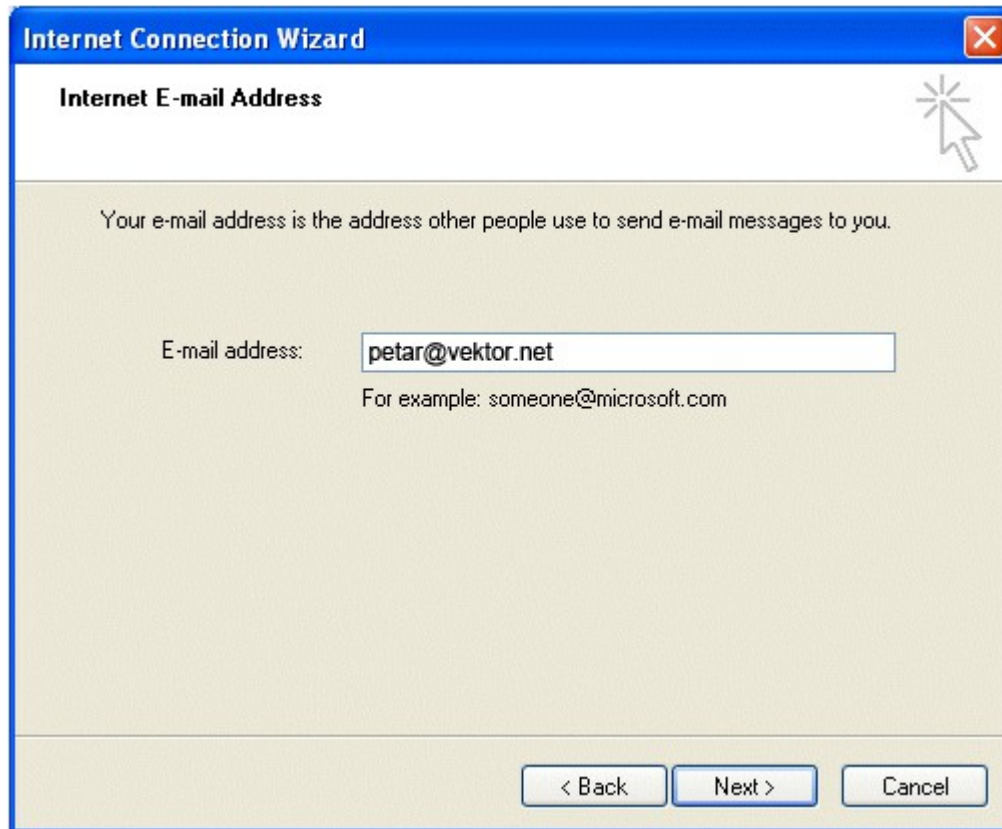

6. Потребно је изабрати опцију “POP3 server”.
Унесите исправне податке за vektor.net мејл сервер:

Incoming Mail: pop3.vektor.net
Outgoing Mail: smtp.vektor.net

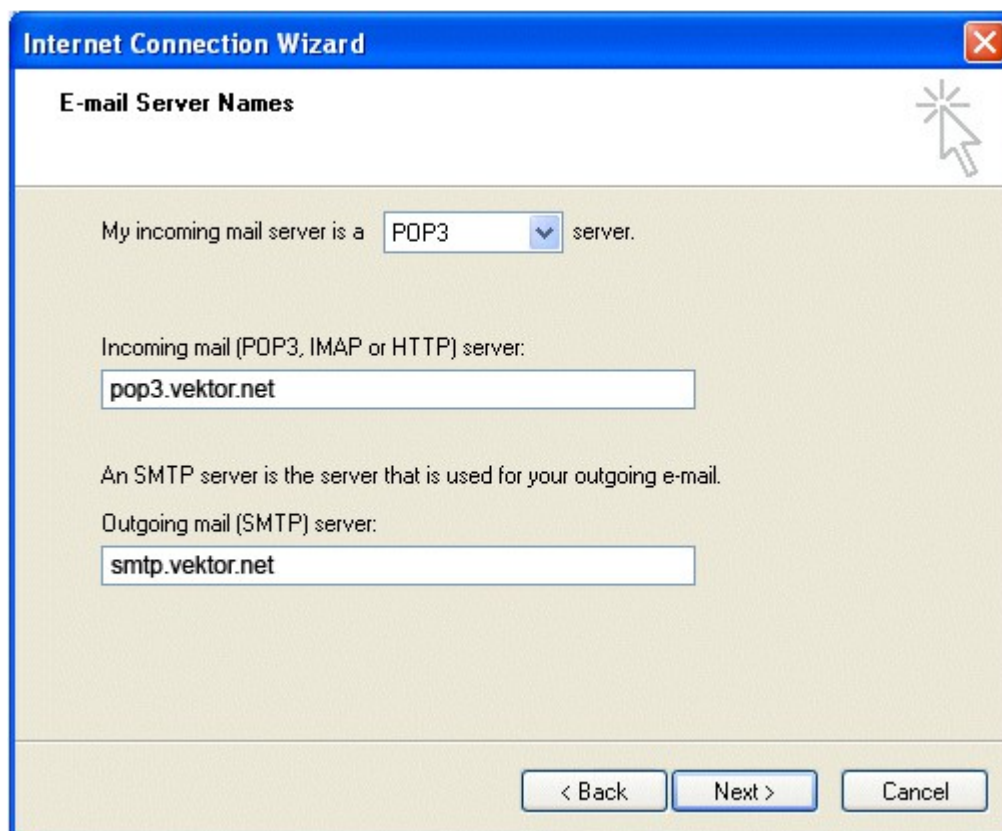

7. У поље “Account name“ упишите Ваше корисничко име.

Корисничко име је део пре знака @ у Вашој мејл адреси.

8. У поље “Password“ упишите Вашу лозинку и кликните на “Next“.

9. Кликните на “Finish“.

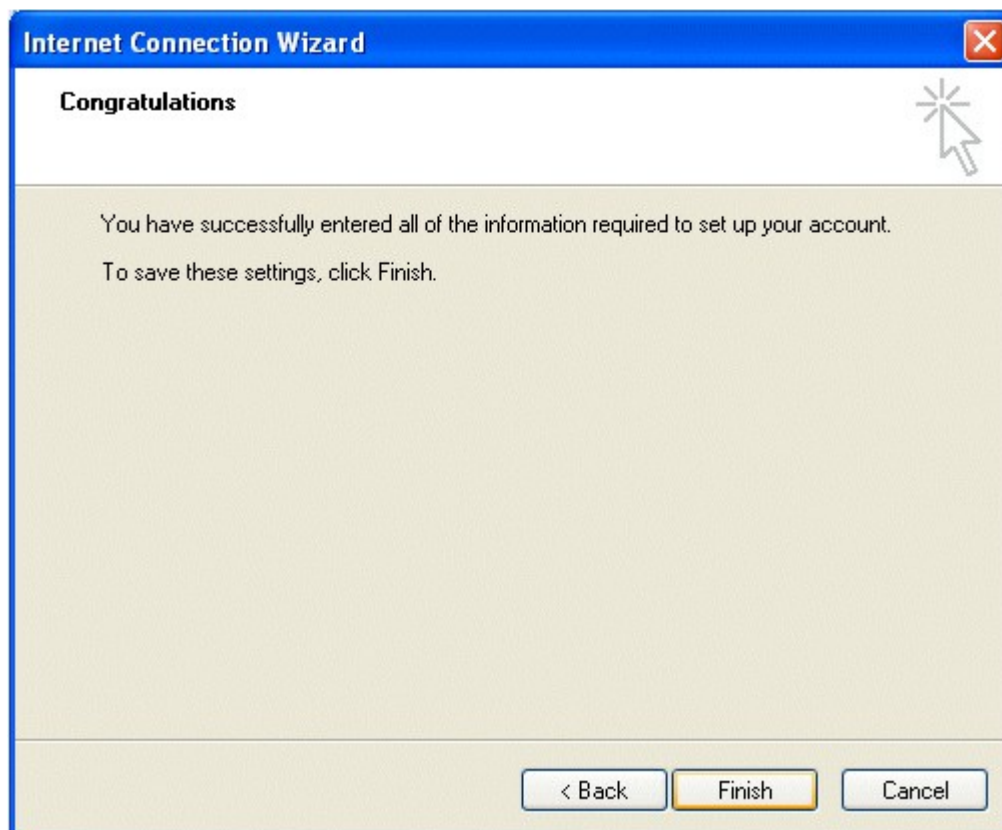

10. Након овога поновите други корак, из овог упутства, селектујте налог mail.vektor.net и кликните на дугме “Properties”.

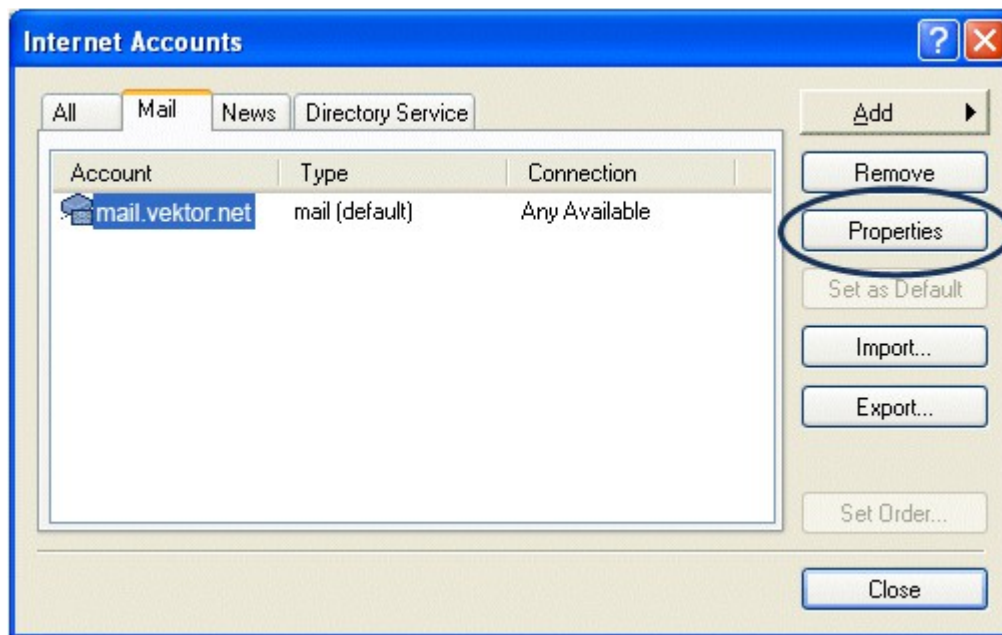

11. У табу “General” проверите да ли су подаци исправни.

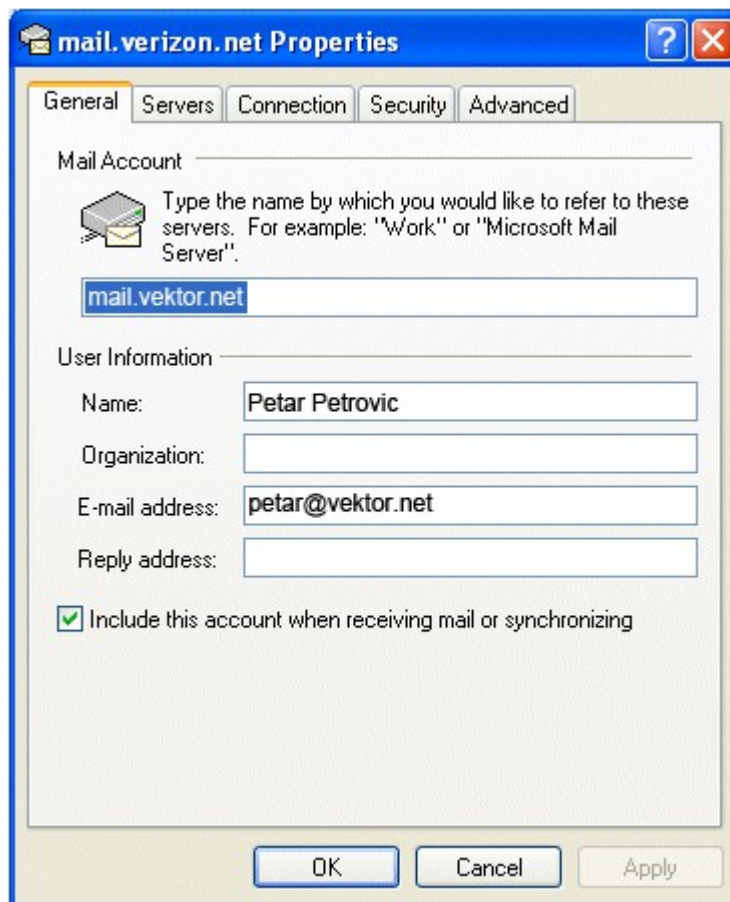

12. У табу “Servers” проверите да ли су подаци исправни и штиклирајте “My server requires authentication” и потом на опцију “Settings”.

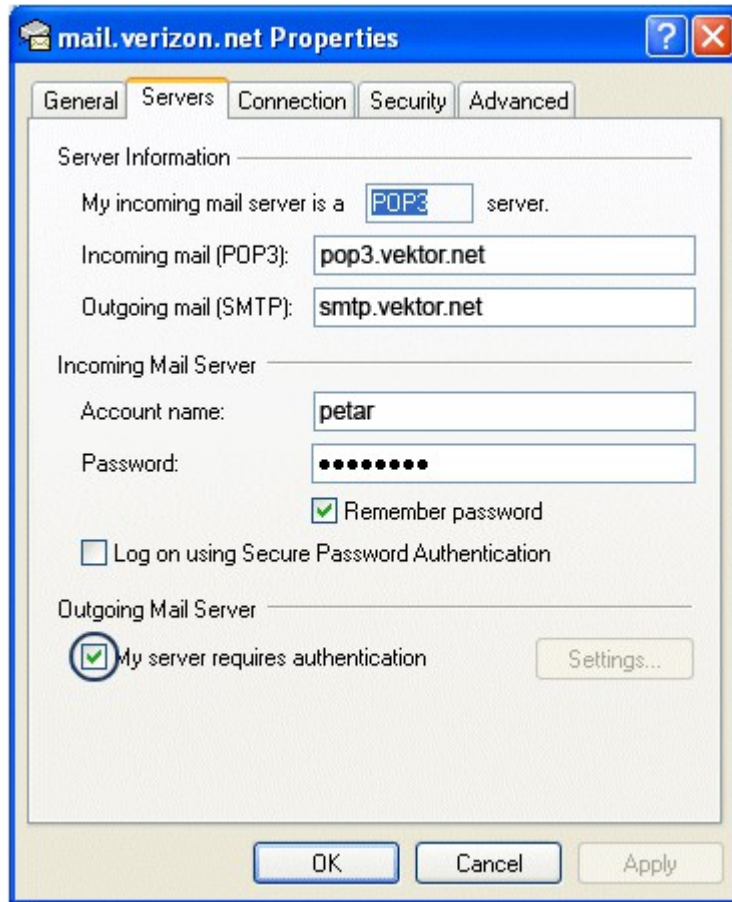

13. Потребно је изабрати “Use same settings as my incoming mail server”.

14. У табу “Connection“ проверити да није изабрана опција “Always connect to this account using“.

15. У табу “Security“ проверити да није ништа од сертификата изабрано.

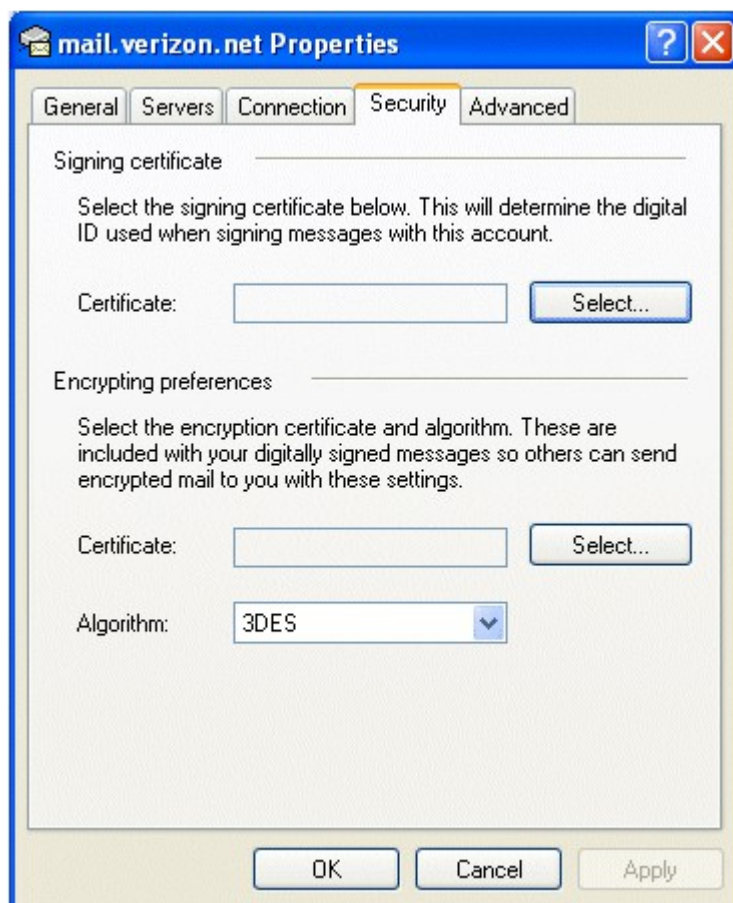

16. У табу “Advanced“ проверити да ли је одлазећи сервер изабран порт 25, и да је за долазећи сервер изабран порт 110.

Проверити да нису изабране опције “This server requires a secure connection (SSL)“.

Потребно је и штикларати опцију “Delivery“ – “Leave a copy of messages on server“.

